

BID-ALTERNATE, REFER TO SHEET IR-12 FOR BASE-BID DESIGN

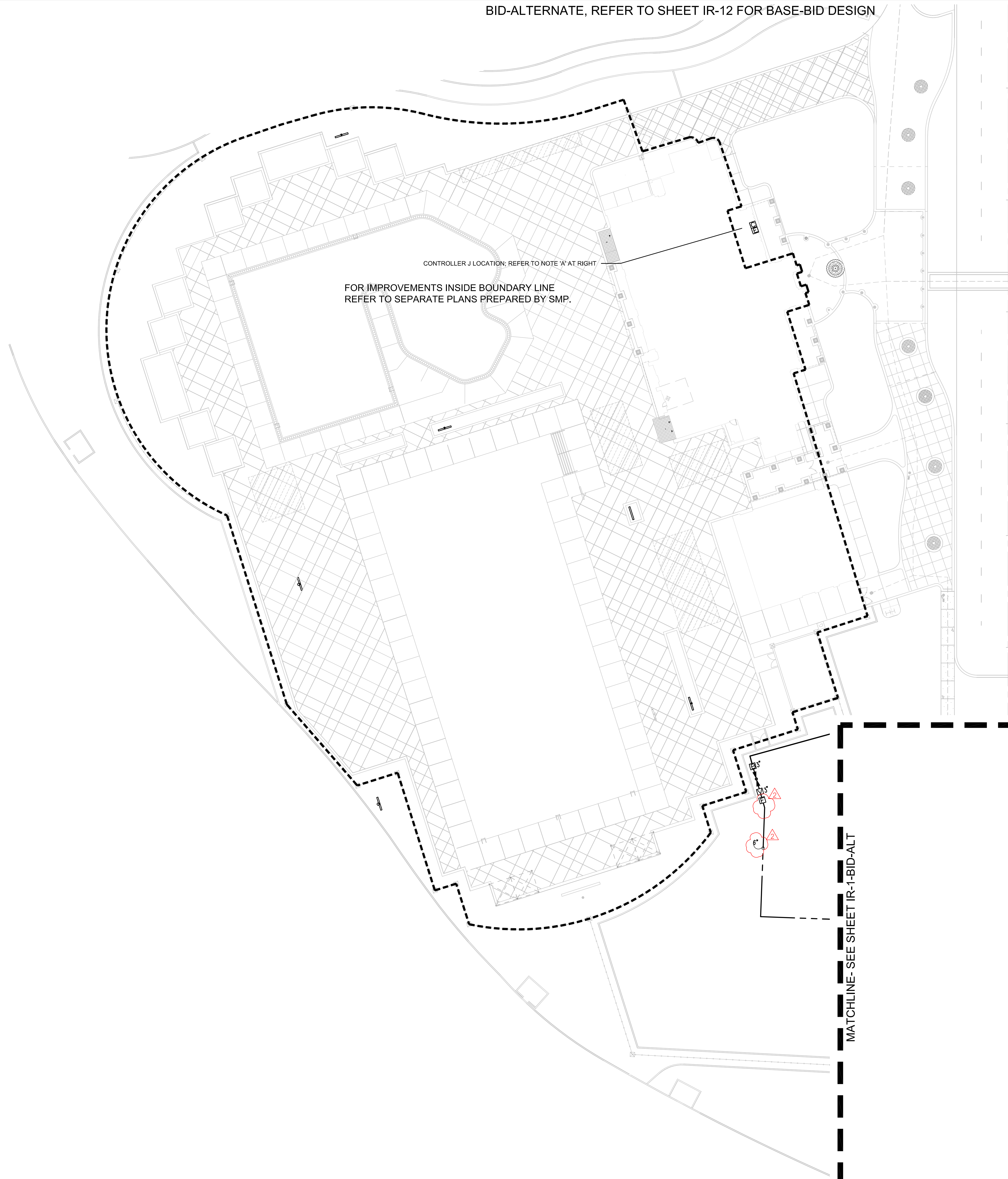

BID-ALTERNATE, REFER TO SHEET IR-12 FOR BASE-BID DESIGN

CONTROLLER J SHALL BE A RAIN BIRD ASSEMBLY MOD. # MAXI-PEDS-1-PD-NA-LK-EL24-ANT07-FM-SPP-TPIB-OSSYSSTART, 24 STATION CONTROLLER

CONTROLLERS, CCU AND ELECTRICAL POC INSTALLED WITHIN PARK BATHROOM.

FINAL LOCATION OF CONTROLLER, CCU AND ELECTRICAL POC SHALL BE CONFIRMED WITH OWNER'S AUTHORIZED REPRESENTATIVE PRIOR TO COMMENCING WORK.

NOTE:  
MAINLINE SHOWN WITHIN PAVING FOR CLARITY ONLY. ACTUAL MAINLINE LOCATION TO BE A MINIMUM OF 18" OFF ADJACENT HARDSCAPE AND OTHER OBSTACLES TYP.

NOTE:  
CONTRACTOR SHALL ADJUST ALL HEADS AS REQUIRED TO ACCOMMODATE ANY VERTICAL OBSTRUCTIONS THAT MAY OCCUR, INCLUDING BUT NOT LIMITED TO LIGHT POLES, FIRE HYDRANTS, ETC. VERIFY ALL HEAD LAYOUT WITH OWNER'S AUTHORIZED REPRESENTATIVE PRIOR TO COMMENCING WORK.

NOTE:  
BUBBLERS AND LATERAL LINES ARE SHOWN WITHIN PAVING FOR CLARITY ONLY. ACTUAL LOCATION TO BE WITHIN PLANTER. BUBBLERS SHALL BE ALIGNED WITH TREES AND AS DIRECTED BY OWNER'S AUTHORIZED REPRESENTATIVE. CONFIRM ALL LAYOUT IN FIELD WITH OWNER'S AUTHORIZED REPRESENTATIVE PRIOR TO COMMENCING WORK.

KEY MAP

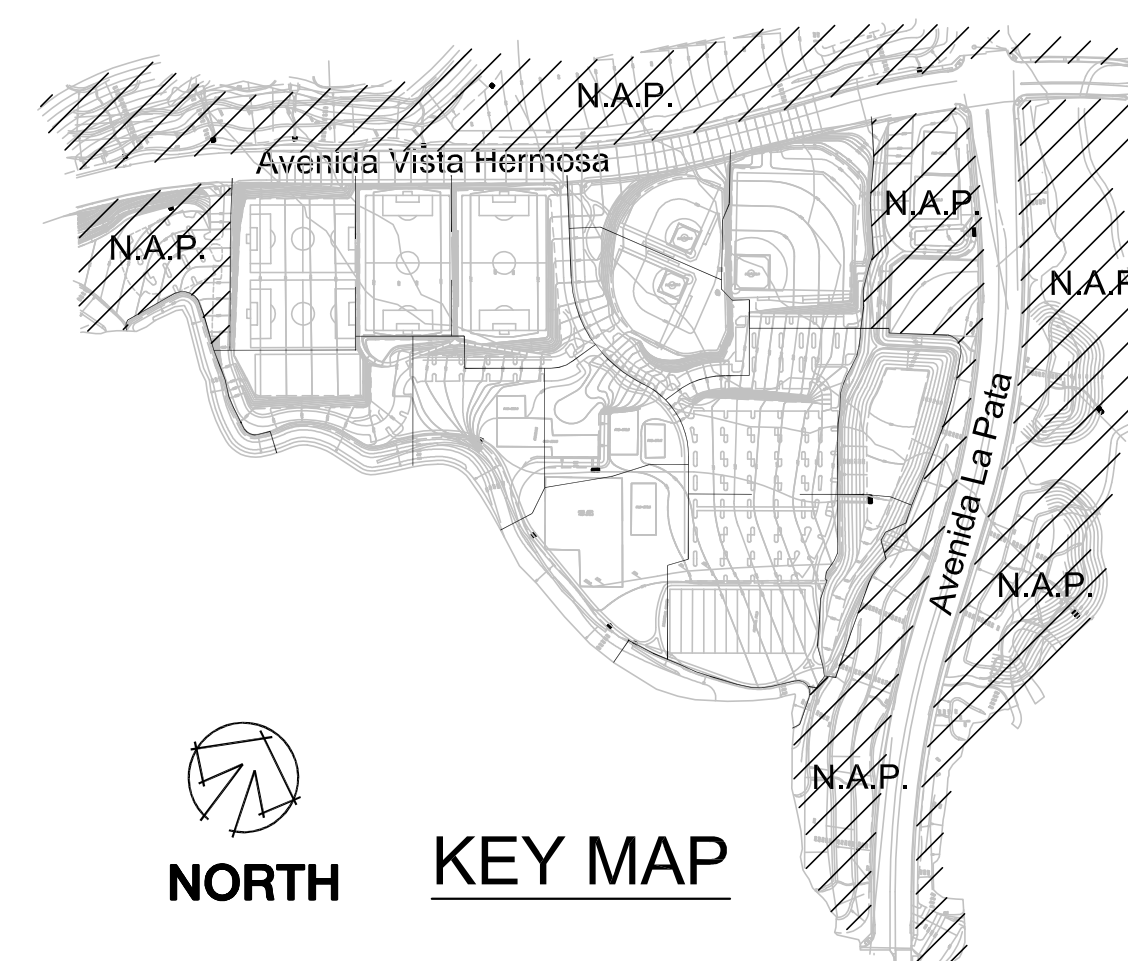

sweeney + associates  
IRRIGATION DESIGN AND CONSULTING  
California  
38730 Sky Canyon Drive, Suite C  
Murrelet, CA 92661  
951-461-6830 f 951-461-6850 t  
email@sweeneyassoc.com  
www.sweeneyassoc.com  
Munro, California • Austin, Texas • Ft. Lauderdale, Florida



APPROVED BY:

AL KING, DIRECTOR OF BEACHES, PARKS, & RECREATION	DATE:
---	-------

REVISIONS				
NO.	DESCRIPTION	REVISED	APPROVED	DATE
2	ADDENDUM 3			03-04-10

JOB NO.: 03-100467  
SMP NO.: 649-560  
SCALE: AS SHOWN  
DESIGNED BY: SMP

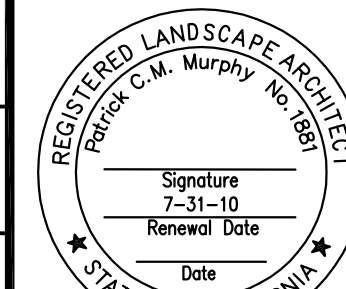

PLANS PREPARED BY:  
**SMP**  
PREPARED UNDER THE SUPERVISION OF:  
PATRICK MURPHY  
DATE: R.L.A. # 1881

**CITY OF SAN CLEMENTE**  
DEPARTMENT OF BEACHES, PARKS, & RECREATION

LA PATA PARK  
IRRIGATION PLAN

DRAWING NO.: IR-12 BID-ALT  
SHEET NO.: 78  
OF 178