

AVENIDA VISTA HERMOSA

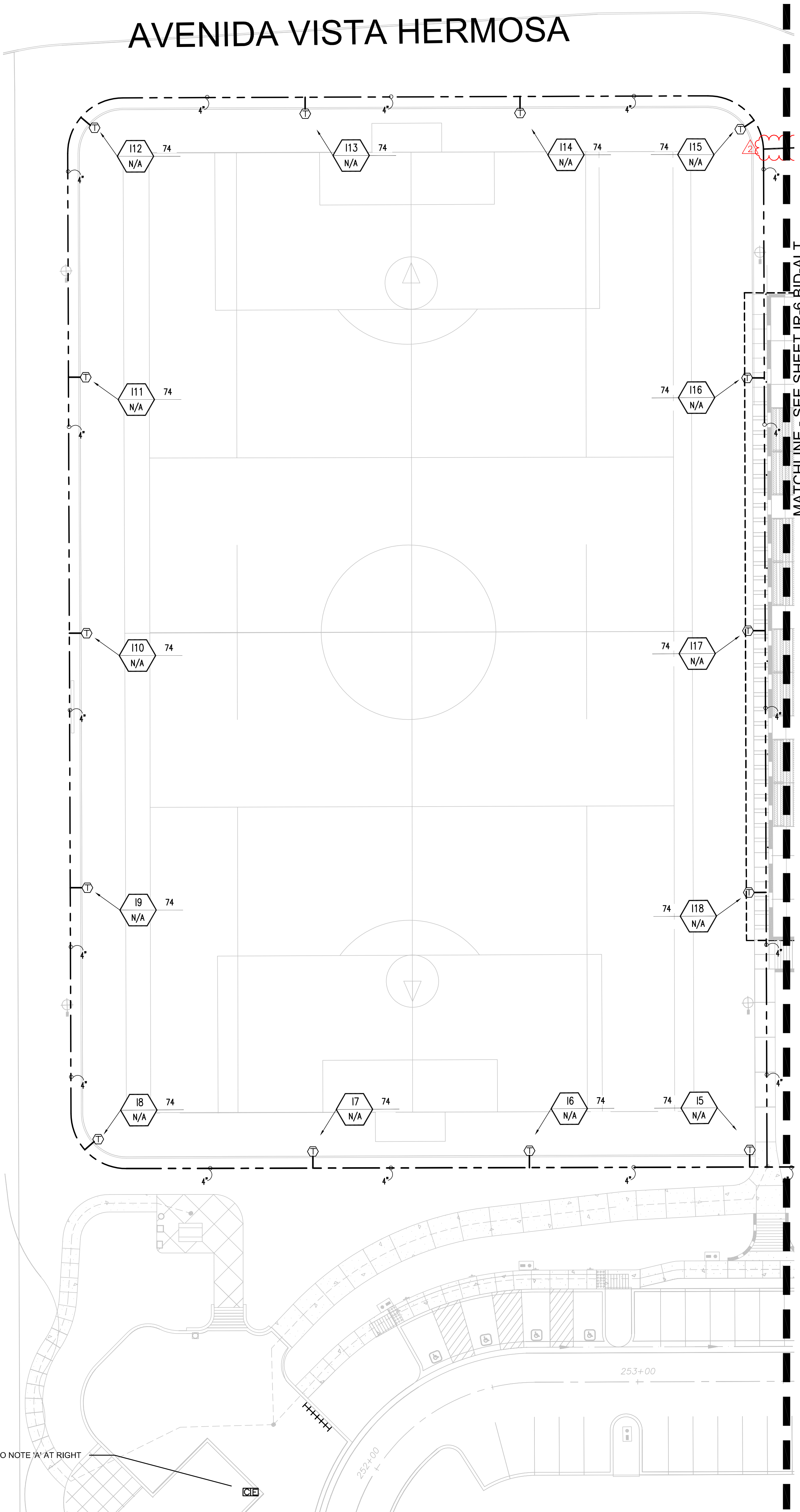

CONTROLLER I SHALL BE A RAIN BIRD ASSEMBLY MOD. # MAXI-WALLS-1-W1-NA-LK-EL32-ANT05-FM-SPP-TPIB-OSSYSSTART, 32 STATION CONTROLLER.

CONTROLLERS, CCU AND ELECTRICAL POC INSTALLED WITHIN PARK BATHROOM.

FINAL LOCATION OF CONTROLLER, CCU AND ELECTRICAL POC SHALL BE CONFIRMED WITH OWNER'S AUTHORIZED REPRESENTATIVE PRIOR TO COMMENCING WORK.

NOTE:
MAINLINE SHOWN WITHIN PAVING FOR CLARITY ONLY, ACTUAL MAINLINE LOCATION TO BE A MINIMUM OF 18" OFF ADJACENT HARDSCAPE AND OTHER OBSTACLES TYP.

NOTE:
CONTRACTOR SHALL ADJUST ALL HEADS AS REQUIRED TO ACCOMMODATE ANY VERTICAL OBSTRUCTIONS THAT MAY OCCUR, INCLUDING BUT NOT LIMITED TO LIGHT POLES, FIRE HYDRANTS, ETC. VERIFY ALL HEAD LAYOUT WITH OWNER'S AUTHORIZED REPRESENTATIVE PRIOR TO COMMENCING WORK.

NOTE:
BUBBLERS AND LATERAL LINES ARE SHOWN WITHIN PAVING FOR CLARITY ONLY, ACTUAL LOCATION TO BE WITHIN PLANTER. BUBBLERS SHALL BE ALIGNED WITH TREES AND AS DIRECTED BY OWNER'S AUTHORIZED REPRESENTATIVE. CONFIRM ALL LAYOUT IN FIELD WITH OWNER'S AUTHORIZED REPRESENTATIVE PRIOR TO COMMENCING WORK.

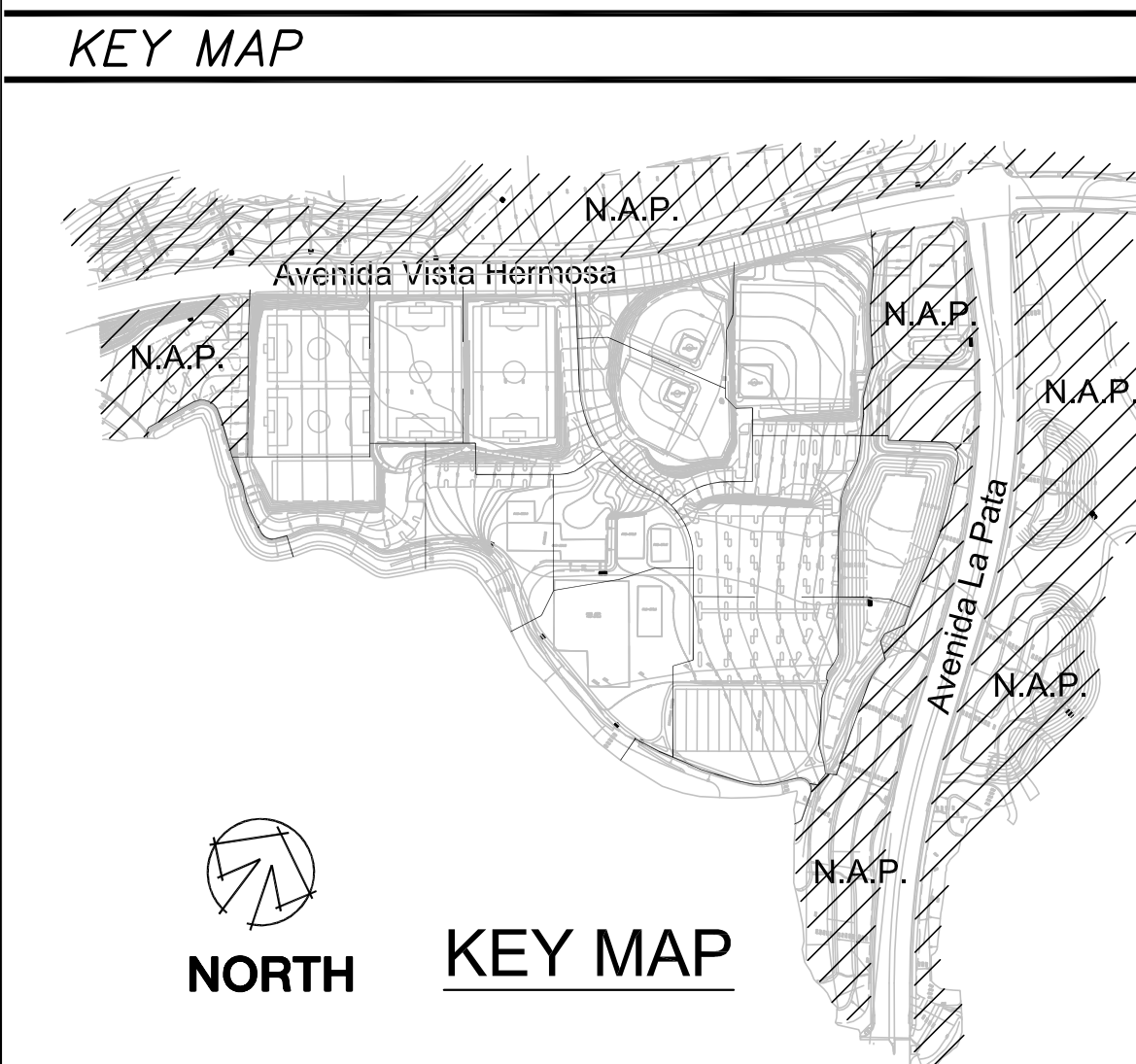

sweeney + associates
IRRIGATION DESIGN AND CONSULTING
California
38730 Sky Canyon Drive, Suite C
Murrelet, CA 92663
951-461-6800 | 951-461-6850 f
email@sweeneyassoc.com
www.sweeneyassoc.com
Murrelet, California • Austin, Texas • Ft. Lauderdale, Florida



APPROVED BY:
AL KING, DIRECTOR OF BEACHES, PARKS, & RECREATION DATE:

REVISIONS				
NO.	DESCRIPTION	REVISED	APPROVED	DATE
2	ADDENDUM 3			03-04-10

JOB NO.: 03-100467
SMP NO.: 649-560
SCALE: AS SHOWN
DESIGNED BY: SMP

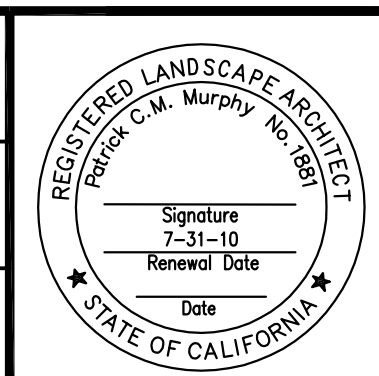

PLANS PREPARED BY:
SMP
PREPARED UNDER THE SUPERVISION OF:
PATRICK MURPHY DATE: R.L.A. # 1881

CITY OF SAN CLEMENTE
DEPARTMENT OF BEACHES, PARKS, & RECREATION
LA PATA PARK
IRRIGATION PLAN - BID ALTERNATE

DRAWING NO.: IR-7 BID-ALT
SHEET NO.: 72
OF 178