

**SIGNING AND STRIPING NOTES:**

1. ALL WORK AND EQUIPMENT SHALL CONFORM TO THE REQUIREMENTS OF THE STATE OF CALIFORNIA, DEPARTMENT OF TRANSPORTATION (CALTRANS) STANDARD PLANS AND SPECIFICATIONS, LATEST EDITION.
2. THE CONTRACTOR SHALL RESTORE OR REPLACE ALL EXISTING IMPROVEMENTS DISTURBED DURING CONSTRUCTION INCLUDING, BUT NOT LIMITED TO STRIPING, PAVEMENT LEGENDS, LANDSCAPING, AND SIGNS.
3. ALL STRIPING AND PAVEMENT LEGENDS TO BE INSTALLED PER STATE OF CALIFORNIA DEPARTMENT OF TRANSPORTATION TRAFFIC MANUAL, LATEST EDITION. NEW STRIPING SHALL NOT BE PLACED UNTIL SPOTTED AND SPOTTING IS APPROVED BY THE CITY ENGINEER.
4. ALL CONFLICTING STRIPING SHALL BE WET OR VACUUM SANDBLASTED. CONFLICTING RAISED PAVEMENT MARKERS SHALL ALSO BE REMOVED.
5. ALL WORK SHALL BE COORDINATED WITH AND COMPLETED TO THE SATISFACTION OF THE CITY OF SAN CLEMENTE, TRAFFIC DIVISION.
6. FIRE HYDRANT RAISED PAVEMENT MARKINGS SHALL BE INSTALLED PER CITY OF SAN CLEMENTE STANDARDS.
7. ALL POSTS SHALL BE SQUARE TUBE (CCPW STANDARD PLAN NO. 1417).
8. ALL PAVEMENT ARROWS SHALL CONFORM TO THE CITY OF SAN CLEMENTE STENCILS.
9. ALL SIGNS SHALL BE REFLECTORIZED AND SHALL CONFORM TO THE CITY OF SAN CLEMENTE SPECIFICATIONS. INSTALLATION SHALL CONFORM TO THE CCPW STANDARD PLANS AND TRAFFIC MANUAL.
10. ALL PAVEMENT LEGENDS SHALL BE PLACED IN THE CENTER OF THE TRAVEL LANES (EXCLUDING 8' OF PARKING LANE).
11. INSTALL THERMOPLASTIC (ETM) CROSSWALK, PAVEMENT ARROW MESSAGES, AND LIMIT LINES PER CALTRANS STANDARD PLANS.

**SIGNING AND STRIPING LEGEND AND CONSTRUCTION NOTES:**

- ① INSTALL 4" YELLOW STRIPE PER CALTRANS STD. PLAN A20A DETAIL 1.
- ② INSTALL 4" WHITE STRIPE PER CALTRANS STD. PLAN A20A DETAIL 9.
- ③ INSTALL 4" YELLOW STRIPE PER CALTRANS STD. PLAN A20B DETAIL 29.
- ④ INSTALL 8" WHITE STRIPE PER CALTRANS STD. PLAN A20C DETAIL 37B.
- ⑤ INSTALL 8" WHITE STRIPE PER CALTRANS STD. PLAN A20D DETAIL 38.
- ⑥ INSTALL 8" WHITE STRIPE PER CALTRANS STD. PLAN A20D DETAIL 38A.
- ⑦ INSTALL 6" WHITE STRIPE PER CALTRANS STD. PLAN A20D DETAIL 39.
- ⑧ INSTALL 6" WHITE STRIPE PER CALTRANS STD. PLAN A20D DETAIL 39A.
- ⑨ INSTALL TYPE A WHITE NON-REFLECTIVE PER CALTRANS STD. PLAN A20D DETAIL 40A.

**SIGNING AND STRIPING LEGEND AND CONSTRUCTION NOTES:**

- E EXISTING TO REMAIN.
- F EXISTING SIGN (ONE POST)
- F PROPOSED SIGN (ONE POST)
- F EXISTING WIDTH
- F PROPOSED WIDTH
- △ ANGLE POINT
- ① INSTALL CALTRANS STRIPING DETAIL PER NUMBER NOTED, INCLUDING INSTALLATION OF RAISED PAVEMENT MARKERS.
- ② INSTALL THERMOPLASTIC PAVEMENT MARKING OR ARROW AS NOTED
- ③ INSTALL SIGN(S) AND POST IF REQUIRED AS NOTED
- ④ REMOVE BY SANDBLASTING. ALL EXISTING CONFLICTING TRAFFIC STRIPING, MARKING OR ARROW AS NOTED, INCLUDING RAISED PAVEMENT MARKERS.
- ⑤ REMOVE AND SALVAGE EXISTING SIGN
- ⑥ RELOCATE EXISTING SIGN PANEL
- ⑦ SIGNALIZED INTERSECTION (SEE SHEET 143)

NOTE:  
SEE SHEET 141 FOR SIGN LEGEND

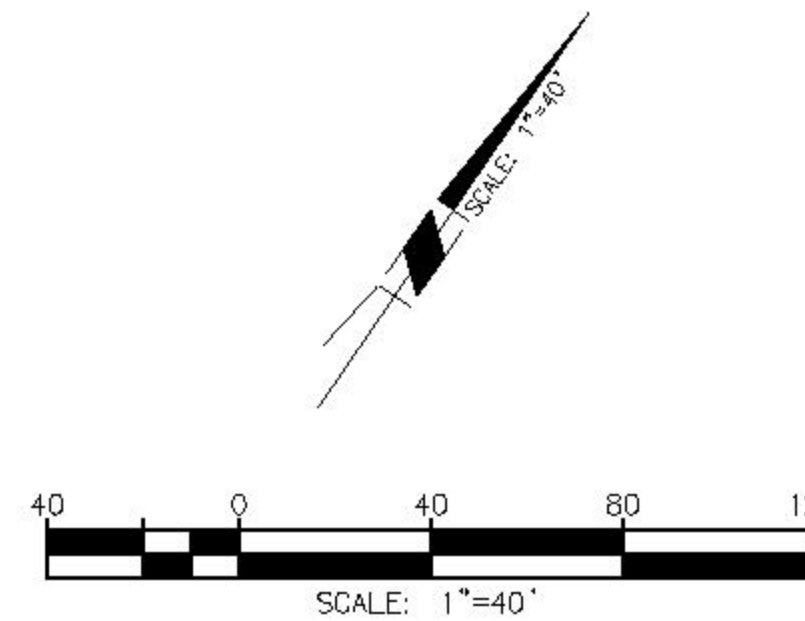

APPROVED BY:	REVISIONS
WILLIAM E. CAMERON, CITY ENGINEER	NO. DESCRIPTION REVISED APPROVED DATE
PLAN CHECKED BY:	

JOB NO.:	55-100467
SCALE:	AS SHOWN
DESIGNED BY:	NWM

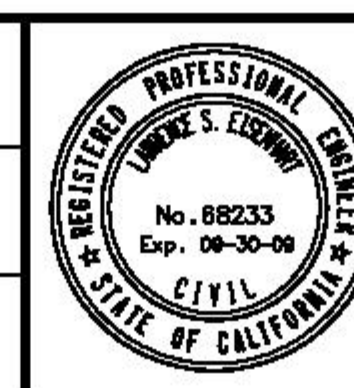

PLANS PREPARED BY:  
**RBF CONSULTING**  
 PLANNING ■ DESIGN ■ CONSTRUCTION  
 5090 AVENIDA ENCINAS, SUITE 200  
 CARLSBAD, CALIFORNIA 92008-4096  
 760.478.9800 • FAX 760.478.9808 • www.RBF.com  
 PREPARED UNDER THE SUPERVISION OF:  
 L. SCOTT EISENHART  
 DATE: R.C.E. # 68233

<b>CITY OF SAN CLEMENTE</b> DEPARTMENT OF BEACHES, PARKS, & RECREATION	DRAWING NO.:
EAST AVENIDA VISTA HERMOSA SIGNING AND STRIPING PLAN	SHEET NO.:
	<b>140</b>
	OF 178