

**DOOR SCHEDULE**

DOOR NO.	ROOM NAME	DOOR			FRAME				TRANSOM			FINISH				REMARKS	DOOR NO.														
		SIZE			DETAILS				SIZE			OTHER																			
		WIDTH	HEIGHT	THICKNESS	DOOR TYPE	WOOD S.C.	HOLLOW MTL.	ALUMINUM	OTHER	EXT. SIDE	INT. SIDE	PROFILE	HOLLOW MTL.	ALUMINUM	OTHER			FRAME TYPE	JAMB (LEFT)	JAMB (RIGHT)	HEAD	THRESHOLD	SAME AS DOOR	GLASS	OTHER	WIDTH	HEIGHT	THICKNESS	SPELLIGHT	FIRE RATED	HARDWARE SET
100A	WOMEN'S R.R.	3'-0"	8'-0"	2"	1																									PROVIDE 6'L X 2'W X 3/8' THK. L'-SHAPED HASP ON GATE	100A
102A	MEN'S R.R.	3'-0"	8'-0"	2"	1																								PROVIDE 6'L X 2'W X 3/8' THK. L'-SHAPED HASP ON GATE	102A	
103A	ELECTRICAL	3'-0"	8'-0"	1 3/4"	3																										
104A	STORAGE	7'-4"	8'-0"	2"	5																										
105A	STORAGE	3'-0"	8'-0"	1 3/4"	2																										
105B	STORAGE	5'-4"	5'-4"	2"	5																										

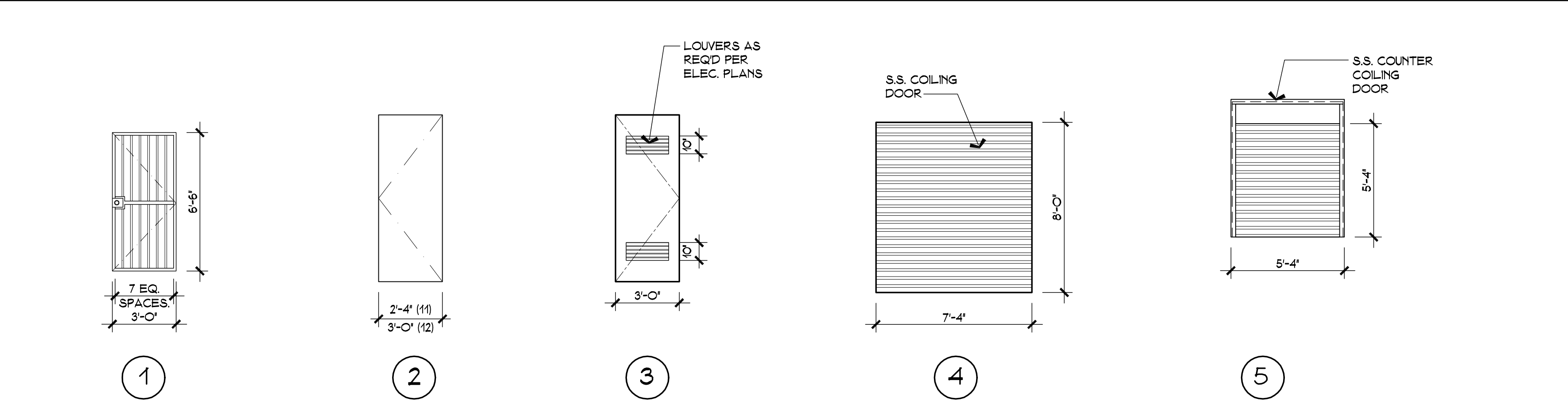
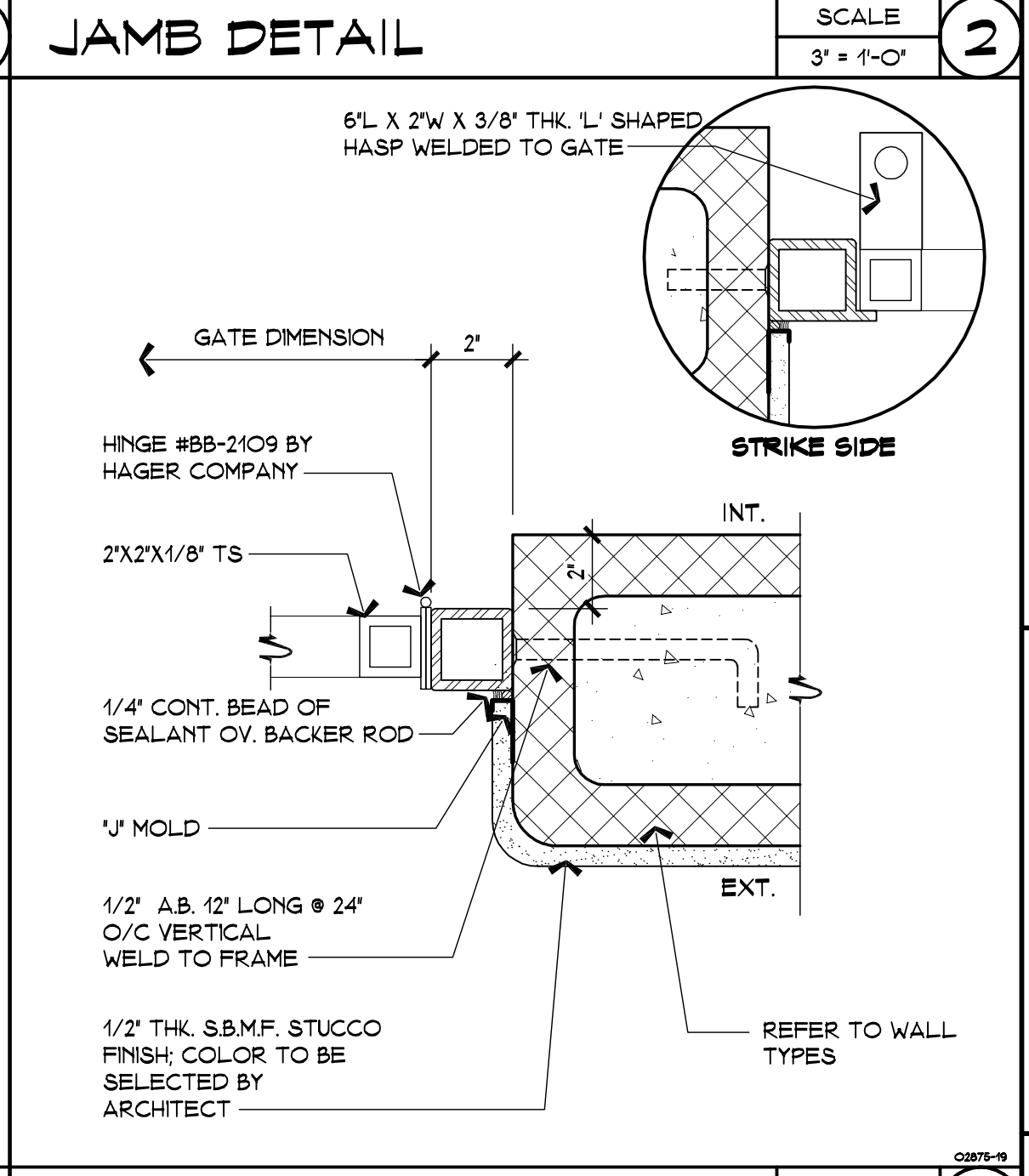
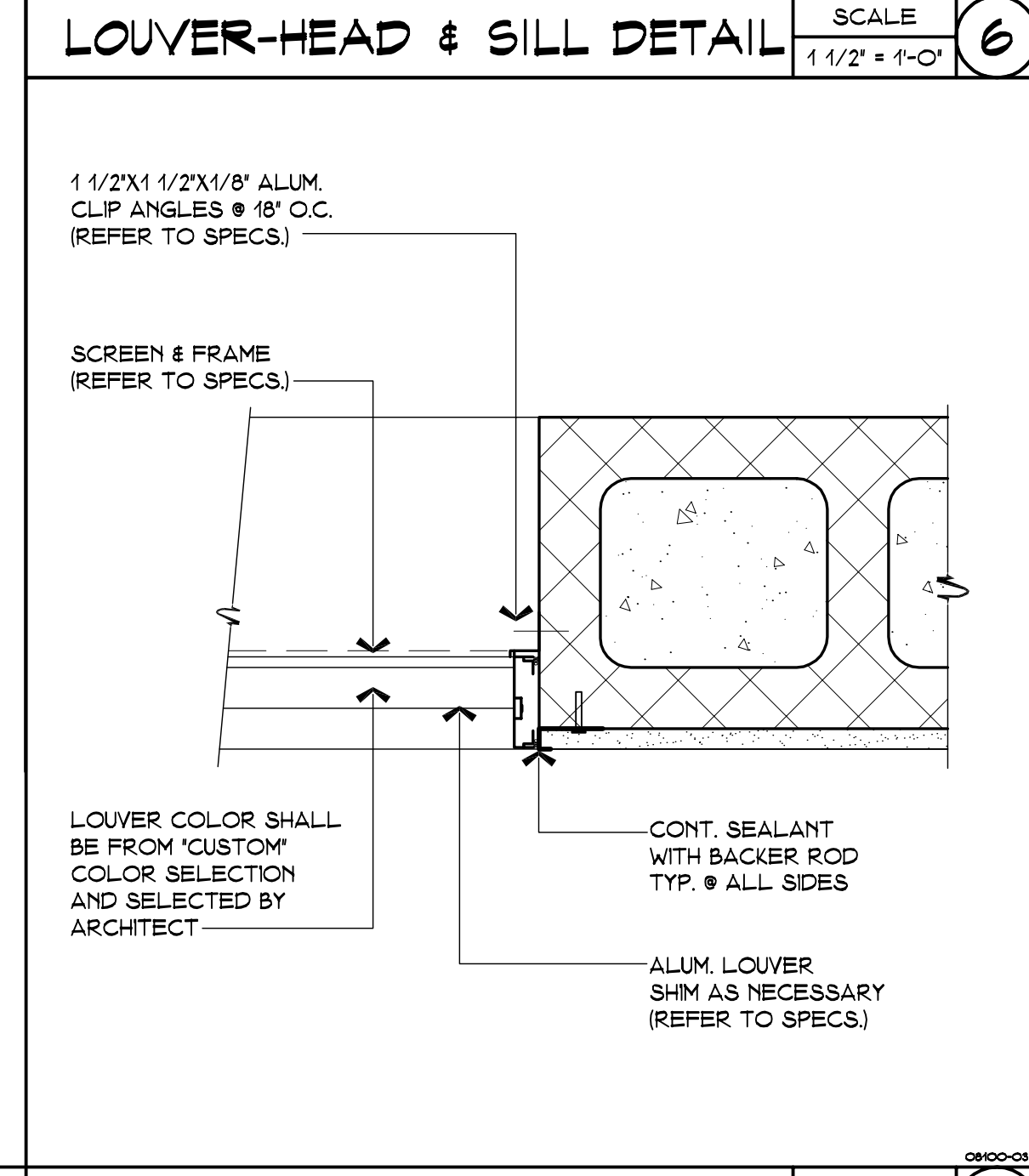
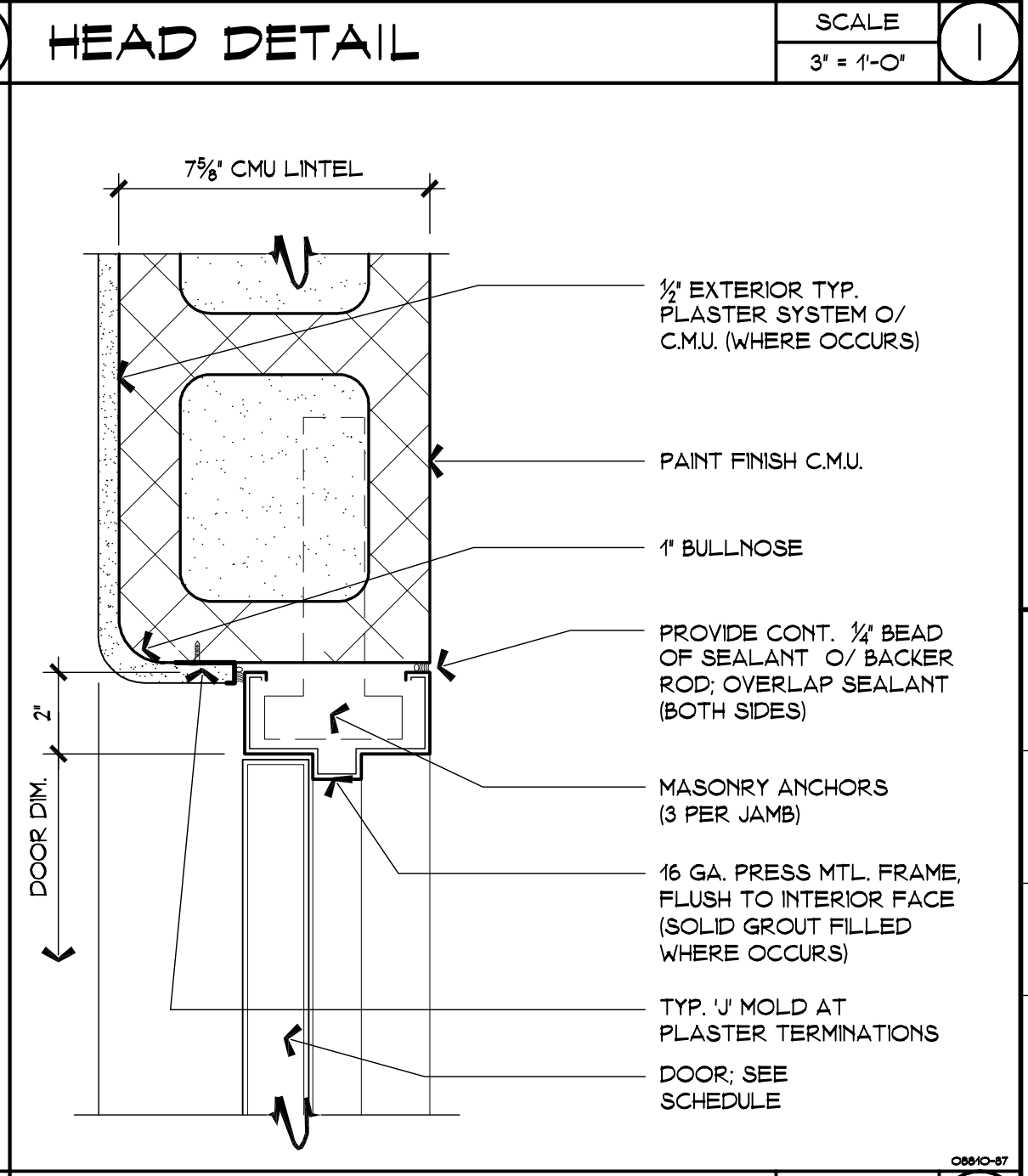
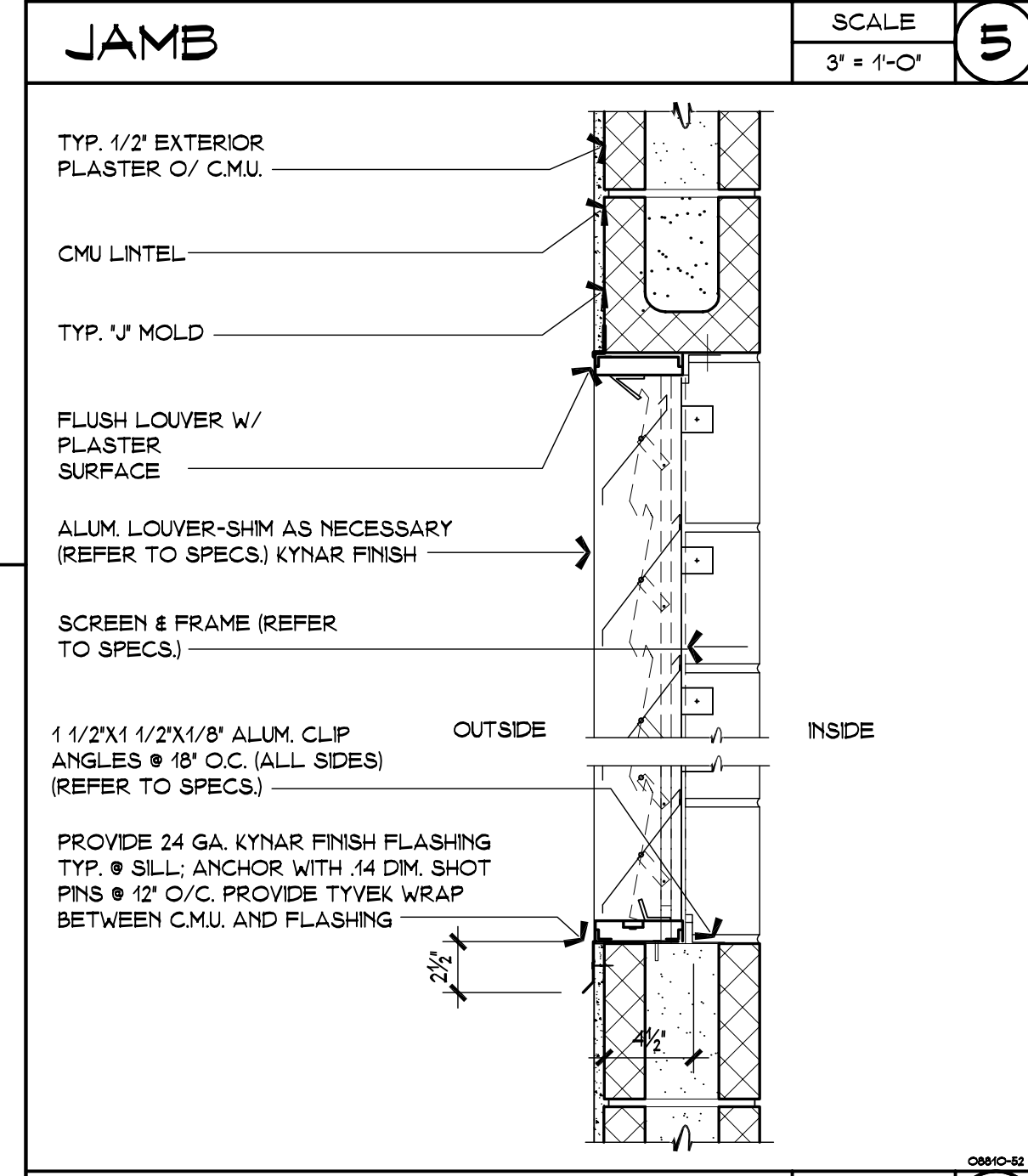
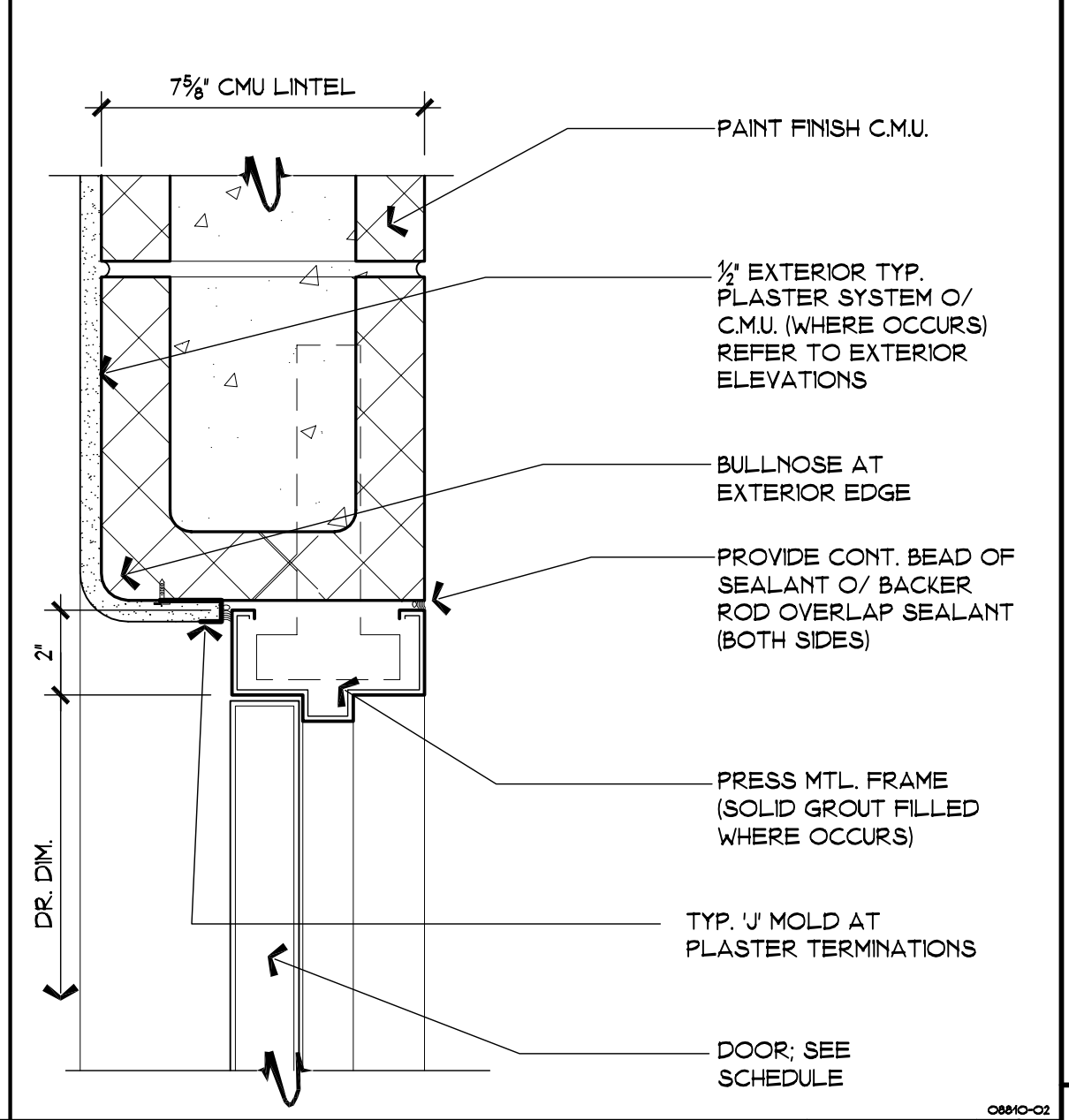
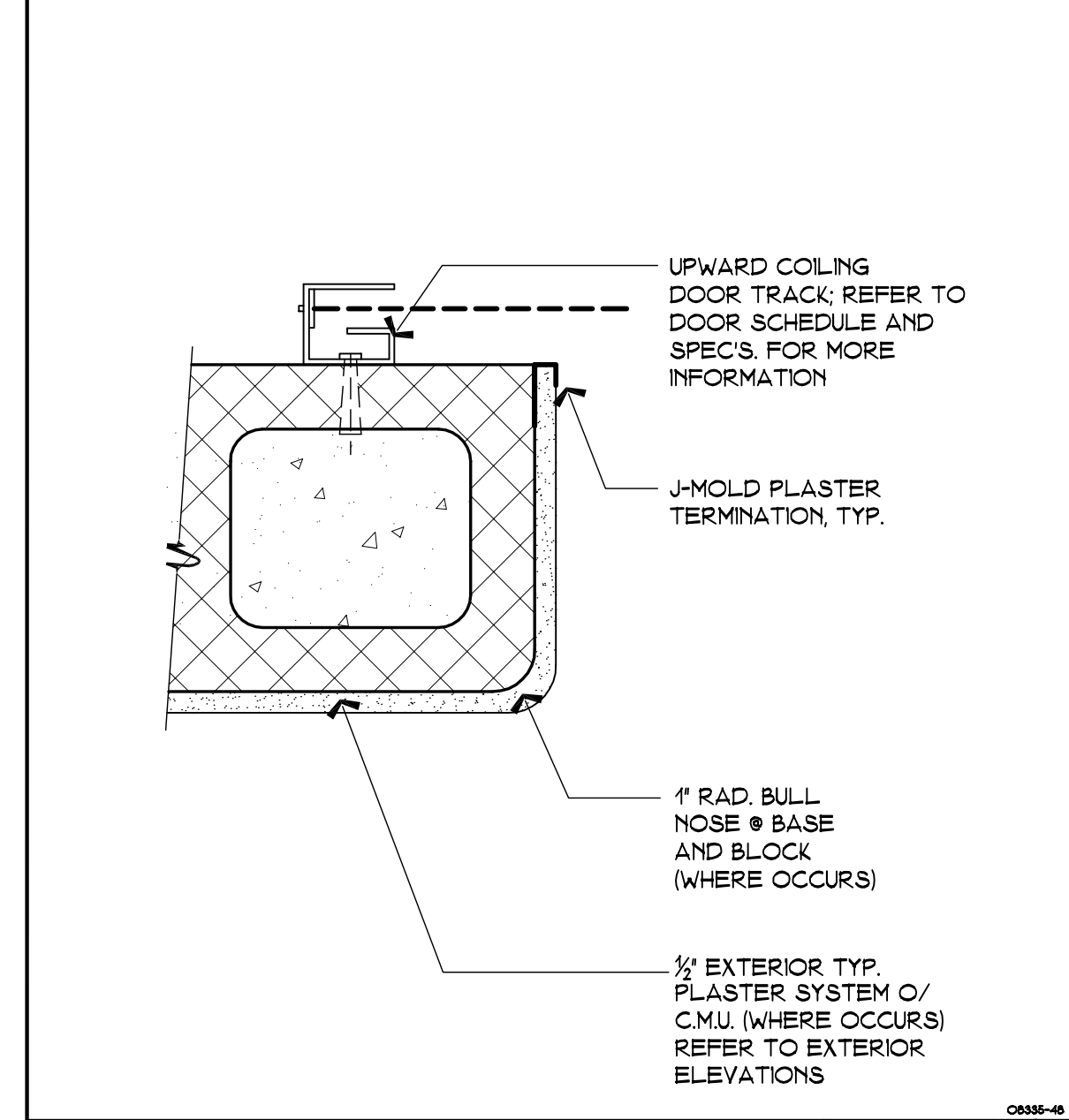

**NOTES:**

- FIELD VERIFY ALL FRAME DIMENSIONS.
- FOR RESTROOM DOOR SIGNAGE, SEE DETAIL #8/A2.1R
- THE FLOOR OR LANDING SHALL NOT BE MORE THAN 1/2 INCH LOWER THAN THE THRESHOLD OF THE DOORWAY. CHANGE IN LEVEL BETWEEN 1/4 INCH AND 1/2 INCH SHALL BE BEVELED WITH A SLOPE NO GREATER THAN 1:2. CHANGE IN LEVEL GREATER THAN 1/2 INCH SHALL BE ACCOMPLISHED BY MEANS OF A RAMP. (CSC SEC. 1133B.2.4)
- REFER TO DOOR HARDWARE SETS FOR SPECIFIC HARDWARE INFORMATION AND VERIFY WITH MANUFACTURER'S RECOMMENDATIONS FOR INSTALLATION PRIOR TO PLACEMENT OF CONCRETE SLABS.

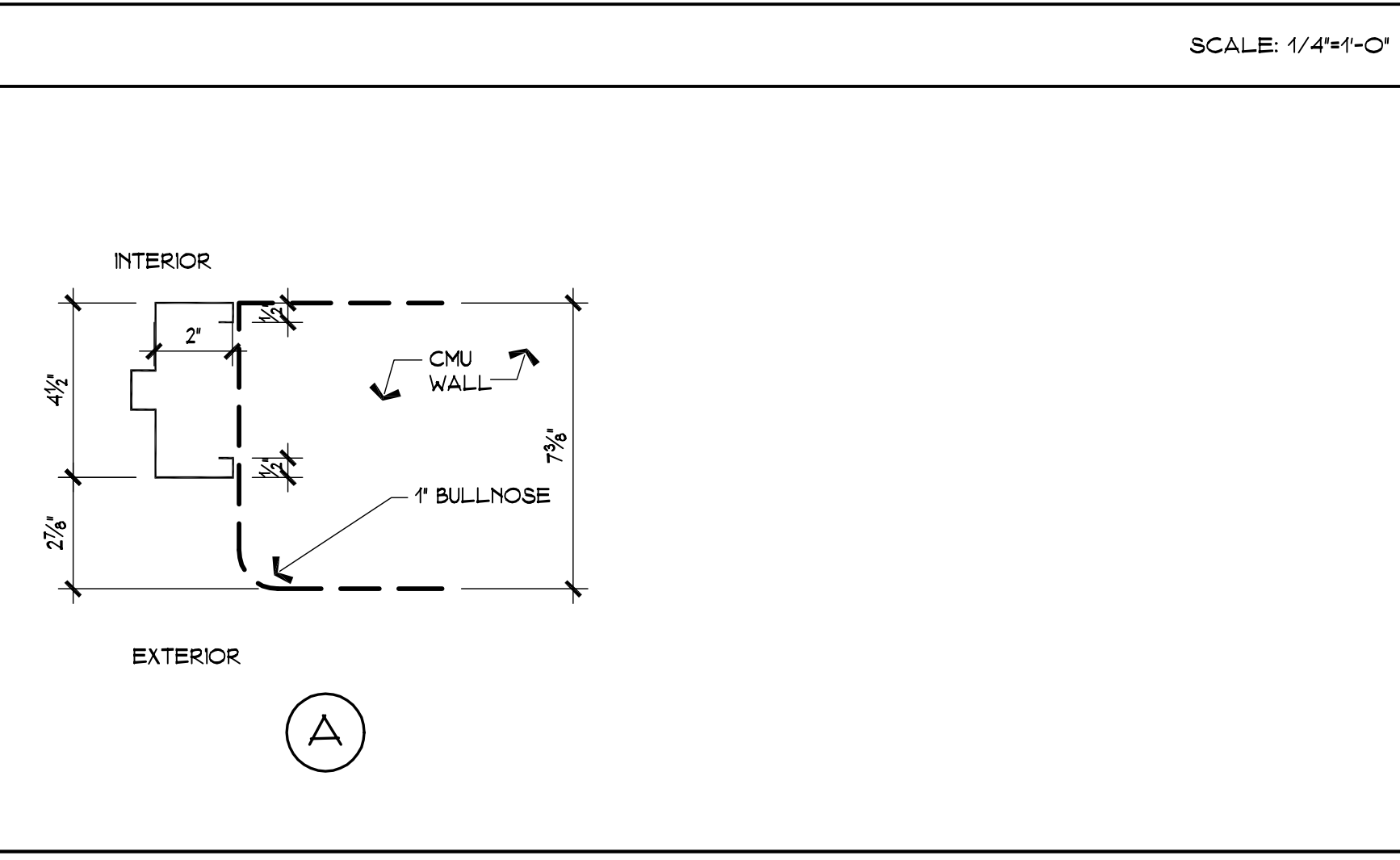
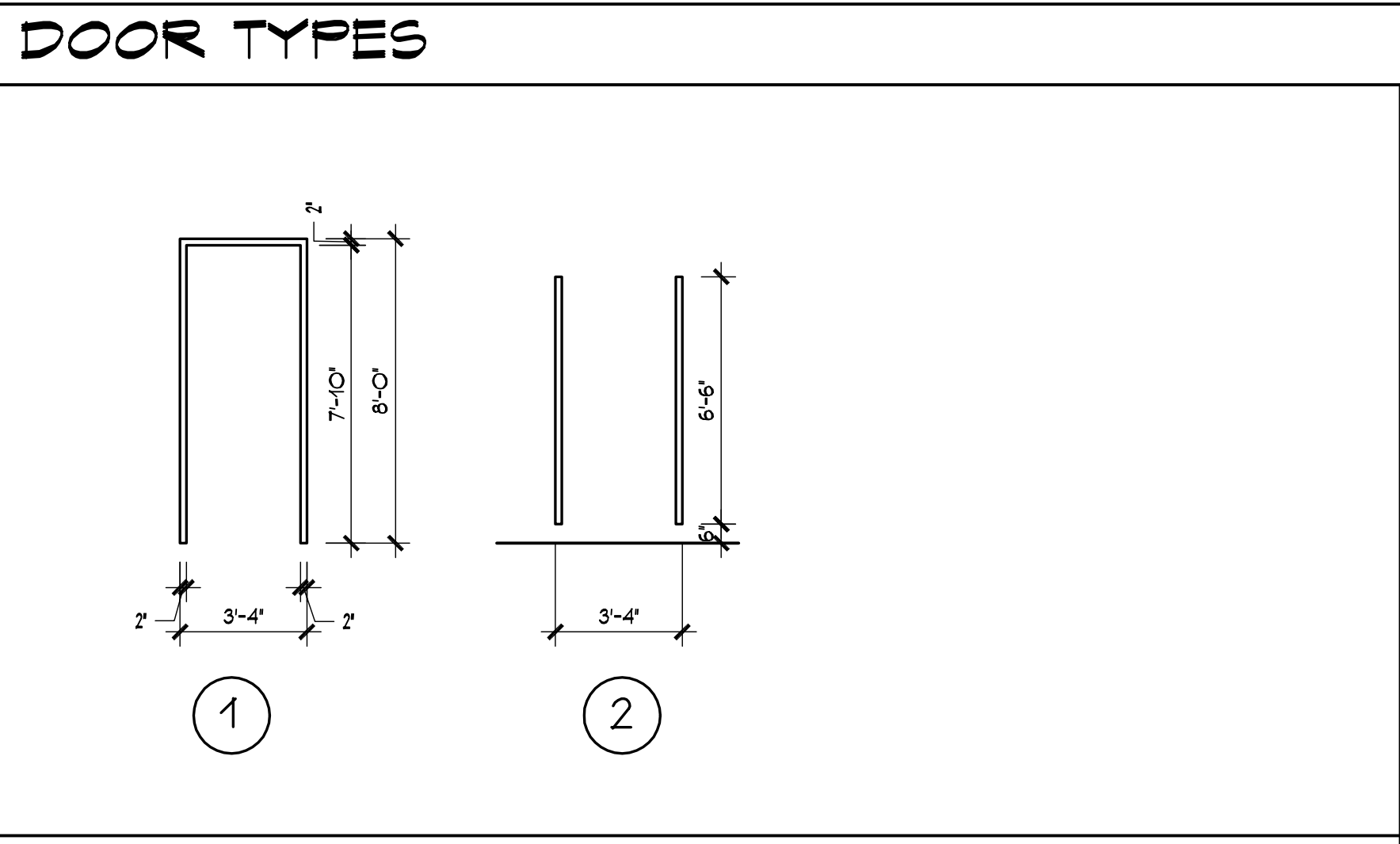

**ABBREVIATIONS (FINISHES)**

P = PAINTED (ENAMEL)  
 SS = STAINLESS STEEL  
 FF = FACTORY FINISH

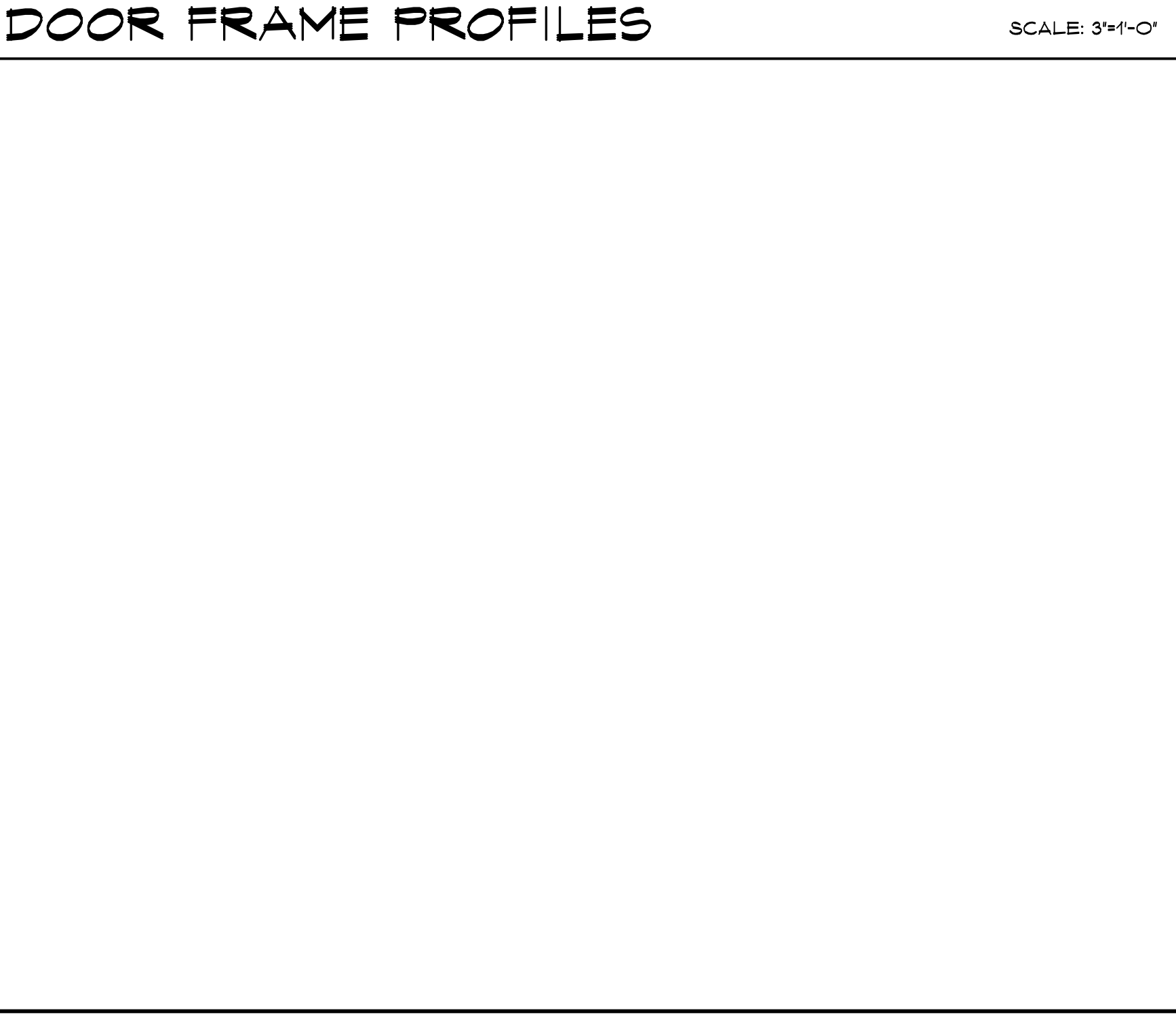
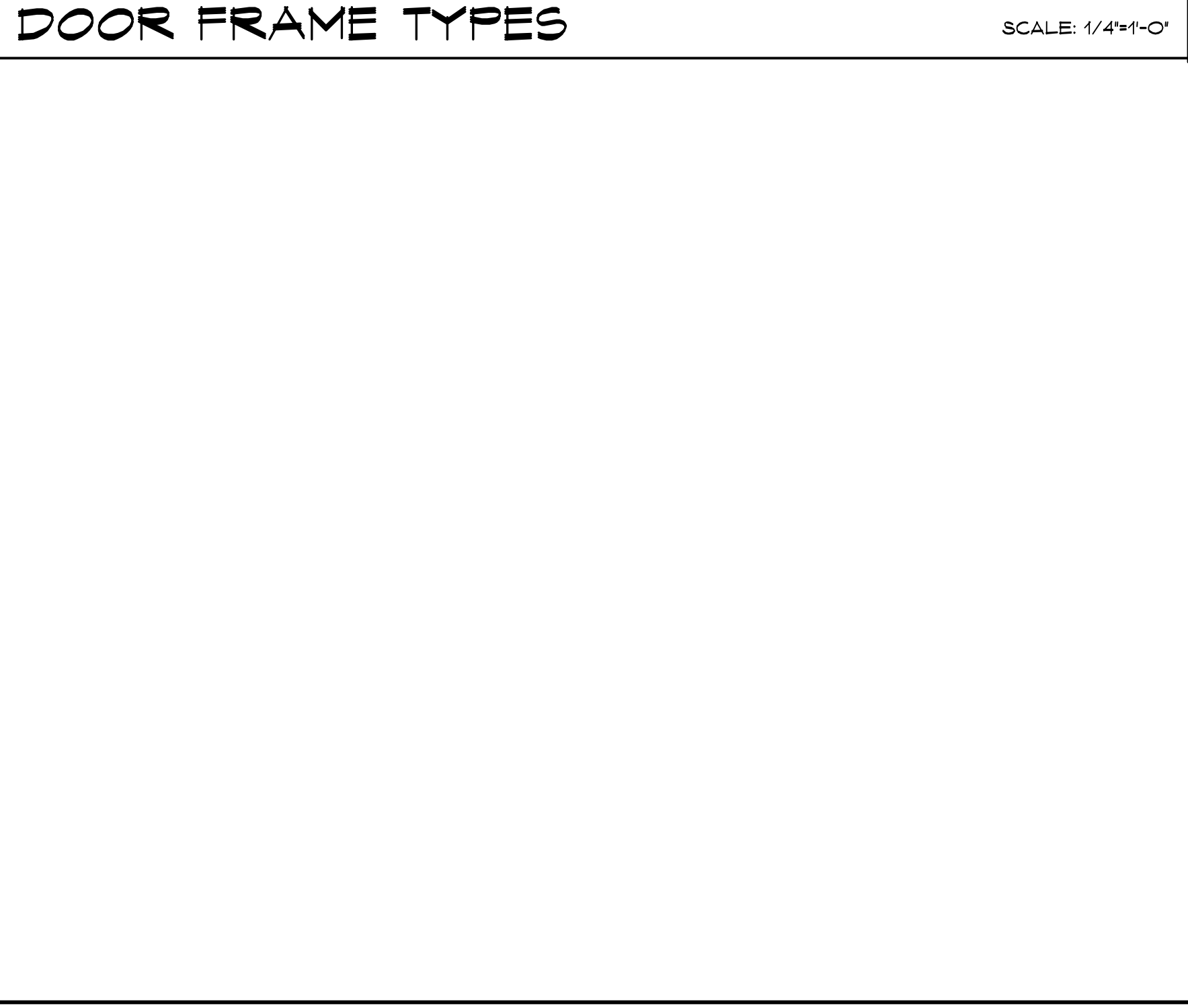

**DOOR NOTES & ABBREVIATIONS**

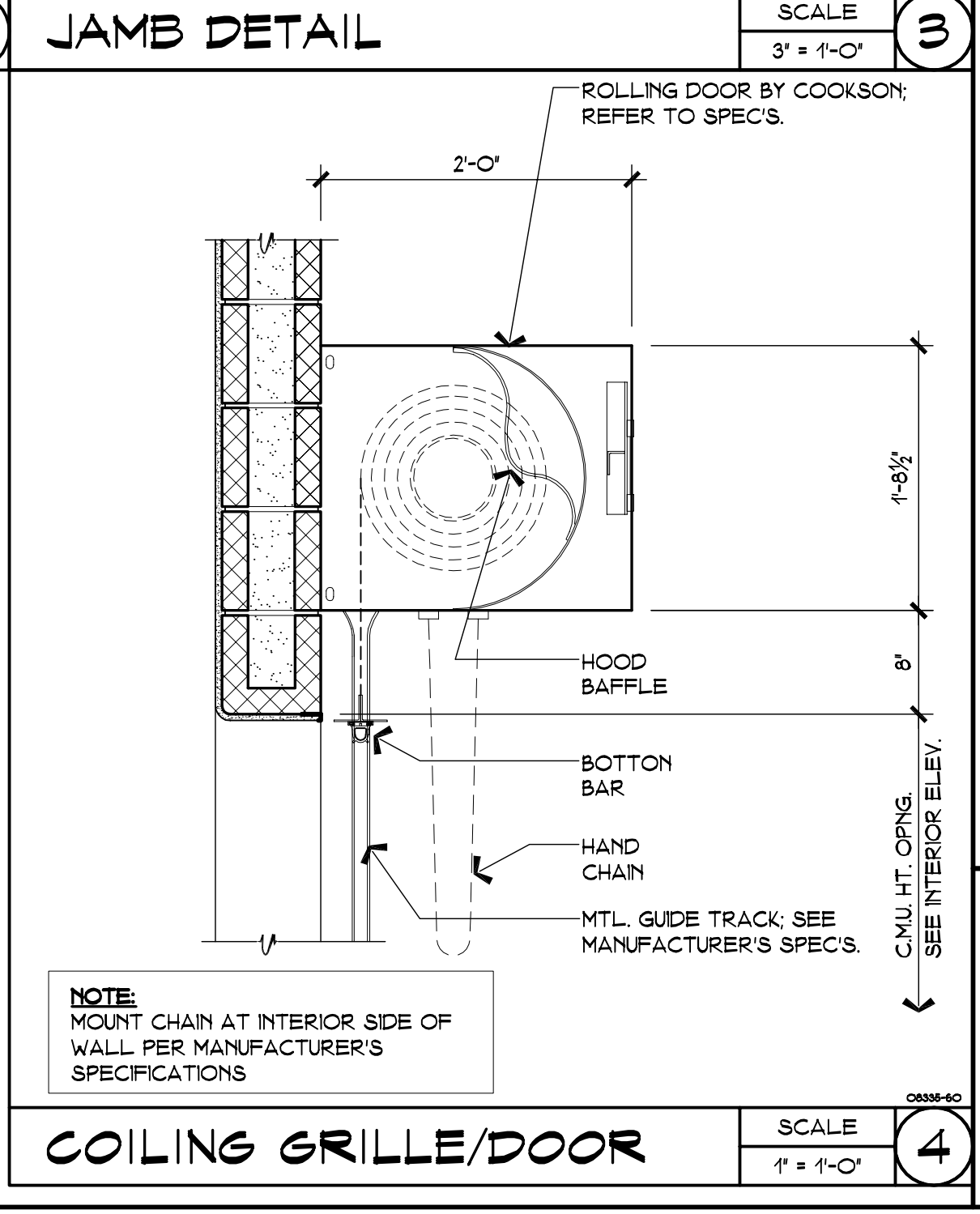

**CITY OF SAN CLEMENTE**  
 Department of Beaches, Parks & Recreation  
**AVENIDA VISTA HERMOSA / AVENIDA LA PATA PARK (PHASE-1B)**  
**DOOR SCHEDULE**  
 TYPES, FRAMES, & DETAILS

APPROVED BY: \_\_\_\_\_ DATE: \_\_\_\_\_  
 A/ King, Director of Beaches, Parks & Recreation  
 Bill Cameron, CITY ENGINEER  
 BENCH MARK:  
 8/17/2011 ELEV. = 288.87 DATUM= NAD 83 288.86 CGS ADJUSTED  
 DESCRIBED BY ORANGE COUNTY SURVEY 1991 AT THE SOUTHWESTERLY CORNER OF THE INTERSECTION OF AVENIDA VISTA HERMOSA AND AVENIDA LA PATA PARK, SOUTHWESTERLY CORNER OF LOT 100, SAN CLEMENTE, CALIFORNIA.

NO.	REVISION	DESCRIPTION	DATE	APPROVED BY
1	XX			
2	XX			
3	XX			
4	XX			
5	XX			
6	XX			
7	XX			

AS SHOWN  
**A9.1R**  
 Drawing Number: \_\_\_\_\_  
 Sheet Number: 122 OF 172

**John Bates Associates**  
 ARCHITECTURE & LAND PLANNING  
 22962 Mill Creek Rd., Laguna Hills, CA 92653  
 Phone: (949) 455-9301 FAX (949) 455-0308  
 www.johnbatesassociates.com

DATE: \_\_\_\_\_  
 DRAWN BY: \_\_\_\_\_

REGISTERED ARCHITECT  
 JOHN T. BATES  
 No. C-4248  
 REN. 10/31/09  
 STATE OF CALIFORNIA

**BID SET**