

FINISH SCHEDULE		
SYMBOL	DESCRIPTION	DET. / SHT.
1	CONCRETE PAVING & SIDEWALK	11 / CD-1
1A	CONCRETE PAVING NATURAL GREY COLOR W/ LIGHT BROOM FINISH	1 / CD-1
8	CONCRETE STEPS - MATCH ADJACENT PAVING SEE SOILS ENGINEER AND STRUCTURAL ENGINEERS RECOMMENDATIONS FOR ADDITIONAL INSTALLATION INFORMATION.	7 / CD-1
9	MOUCURE MATCH ADJACENT PAVING COLOR OR NATURAL GREY COLOR SMOOTH TROWEL FINISH	6 / CD-1
9B	MOUCURE AT FENCE POST - MATCH ADJACENT PAVING COLOR OR NAT GREY COLOR - SMOOTH TROWEL FINISH	12 / CD-1
12	D.G. PATH - GAIL'S GOLD WITH NITRACIL ORGANIC BINDER - INSTALL PER MANUFACTURER'S DIRECTION. AVAILABLE FROM GAIL MATERIALS PHONE: 951.667.1006	8 / CD-1

FINISH SCHEDULE		
SYMBOL	DESCRIPTION	DET. / SHT.
13	STAIR HANDRAIL - TUBULAR STEEL - SEE DETAIL FOR ADDITIONAL INFORMATION. COLOR: SHERWIN WILLIAMS 'BLACK OF NIGHT' #SW6993 / FINISH: SEMI-GLOSS, TWO COATS PRIME / TWO COATS PAINT	10 / CD-1
14	WALL AND RETAINING WALL - SEE DETAIL FOR ADDITIONAL INFORMATION ABOUT TYPE, COLOR, BLOCK TYPE, AND FINISH.	3 / CD-2
21	BASEBALL BACKSTOP - CHAINLINK - STANDARD COLOR AND FINISH WITH NET TOP. SEE DETAIL FOR ADDITIONAL INFORMATION.	2 / CD-4
22	SIDELINE FENCING - CHAINLINK - STANDARD COLOR AND FINISH SEE DETAIL FOR ADDITIONAL INFORMATION.	11 / CD-4
24	BASEBALL DIAMOND LAYOUT - SEE DETAIL FOR ADDITIONAL INFORMATION	1 / CD-1
25	3 ROW BLEACHERS MANUFACTURER: PATTERSON-WILLIAMS MODEL: #113-15V2GR PHONE: 1800.6815168 COLOR AND FINISH: STANDARD ALUMINUM	3 / CD-3
28	FOUL BALL POLE & ASSEMBLY - MANUFACTURER: PATTERSON WILLIAMS MODEL: 1213 20' FOUL BALL POLE WITH MESH AND FLAG PHONE: 1800.6815168 STANDARD YELLOW COLOR	3 / CD-4
29	PLAYER BENCH AT DUGOUT - MANUFACTURER: TOMARK MODEL: 13263 (PORTABLE) PHONE: STANDARD ALUMINUM COLOR	5 / CD-3
30	BASEBALL PITCHING PLATE AND BASES - MANUFACTURER: TOMARK PHONE: 1800.359.1844 SEE DETAIL FOR INFORMATION. STANDARD COLOR AND FINISH.	12 / CD-3
31	PITCHER MOUND BRICK DUST - FOR COLOR & TYPE REFER TO MASTER FINISH SCHEDULE	---
31A	BRICK DUST - PRO GOLD STANDARD BLEND - INSTALL PER MANUFACTURER'S RECOMMENDATIONS. AVAILABLE FROM GAIL MATERIALS PHONE: 951.667.1006	---
35	SCORE BOARD - SCOREBOARD - BY DAKTRONICS. PHONE: 1800.843.5843 or sales@daktronics.com POST AND MOUNTING DEVICE FOR SCOREBOARD - SEE CIVIL ENGINEER PLANS.	9 / CD-4
36	SHADE STRUCTURE - MESH COVER COLOR: PACIFIC BLUE POLE / ARM COLOR: STANDARD BIEGE; FINISH TO BE 2 COATS PRIME / 2 COATS POWDER COAT MANUFACTURER: FABRITEC STRUCTURES PH: 714.421.6981 FAX: 714.421.6982 CONTACT: Patti Albrecht paltbrecht@usa-shade.com	13,446 / CD-5 AND SEE MANUFACTURER'S SPECIFICATIONS
37	DUGOUT - CHAIN LINK WITH CHAIN LINK ROOF STRUCTURE. OPTIONAL: NET COVERING FOR DUGOUT.	10 / CD-3
100	ENTRY MONUMENT - PRIMARY SEE DETAIL FOR ADDITIONAL INFORMATION. SEE STRUCTURAL ENGINEER PLANS AND SOILS REPORT FOR FOOTING RECOMMENDATIONS.	12 / CD-9

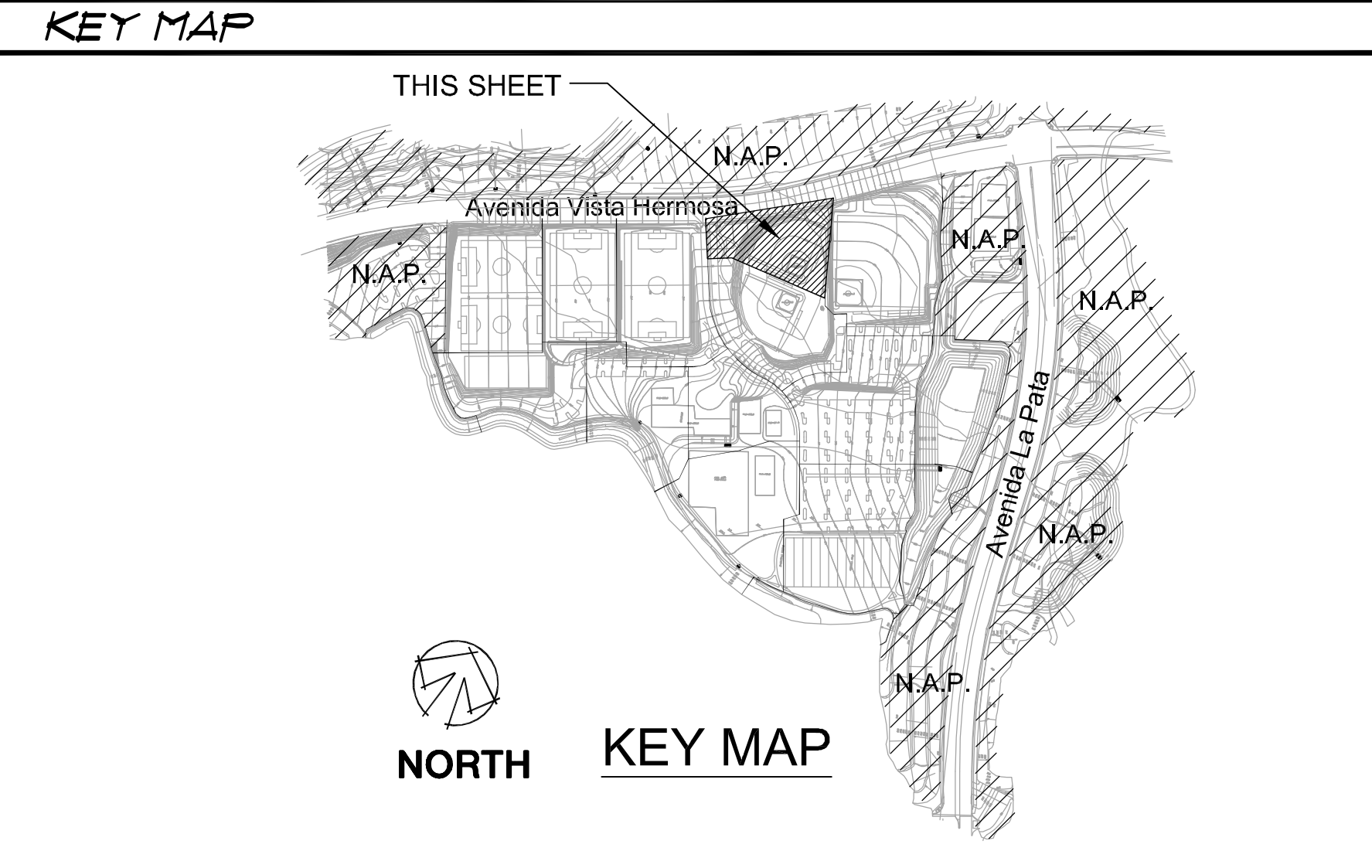

REFER TO SEPARATE STREET
IMPROVEMENT PLANS FOR
STREET MEDIAN PAVING

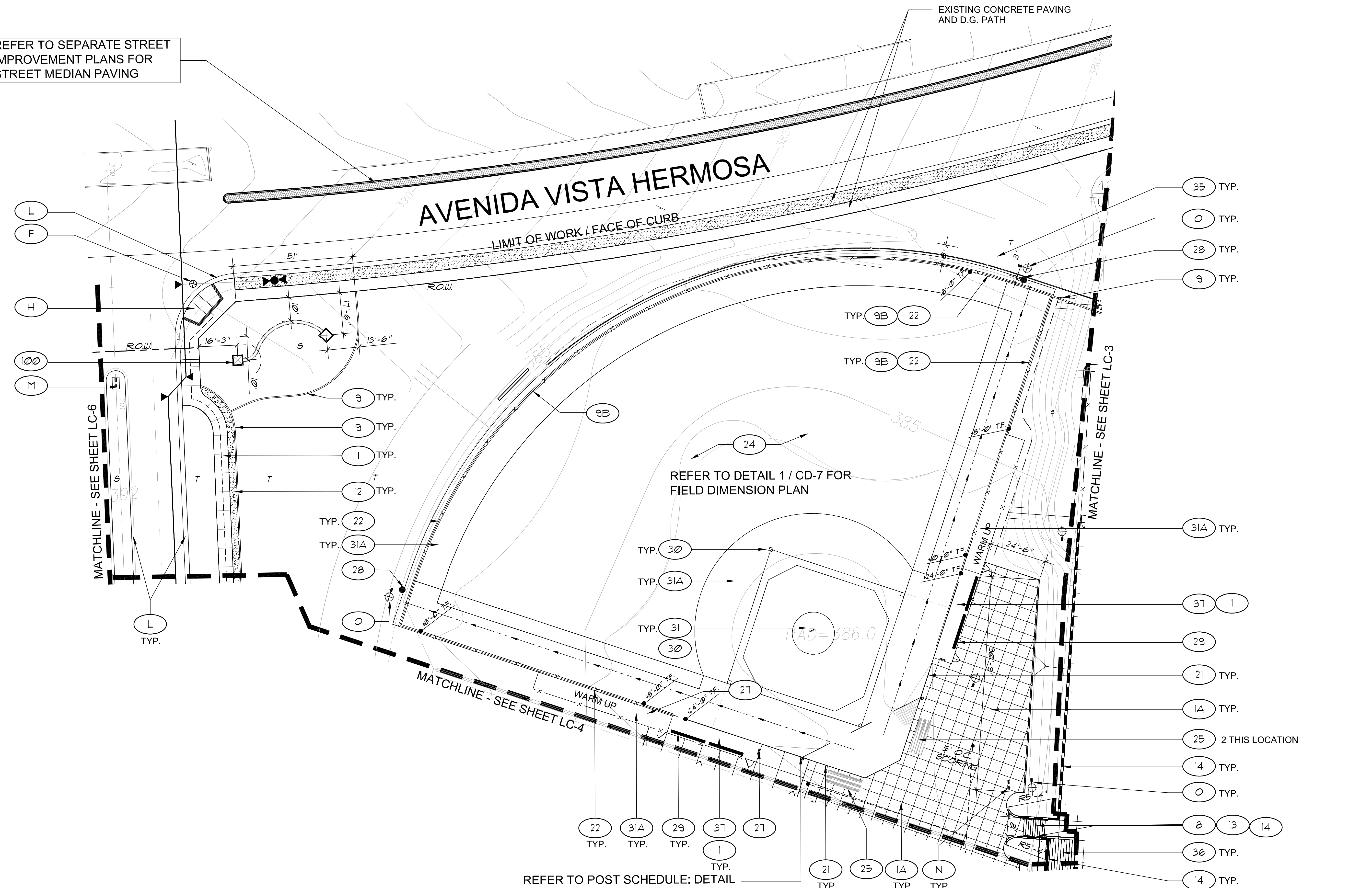

REFER TO POST SCHEDULE: DETAIL
11/CD-4 FOR NETTING POLE HEIGHT,
DIAMETER AND FOOTING.

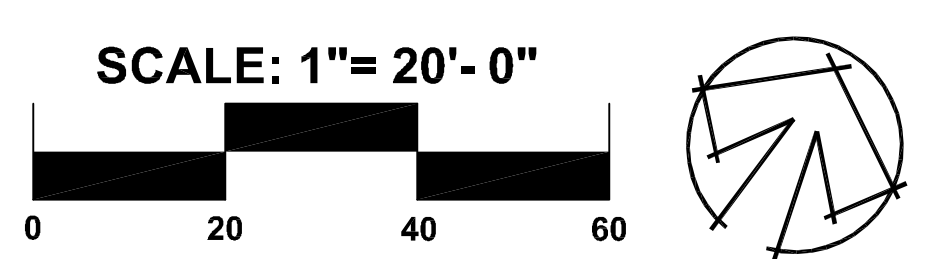

APPROVED BY:	REVISIONS
AL KING, DIRECTOR OF BEACHES, PARKS, & RECREATION	NO. DESCRIPTION REVISED APPROVED DATE

JOB NO.: 03-100467	DESIGNED BY: SMP
SMP NO.: 649-560	DATE:
SCALE: AS SHOWN	DATE:

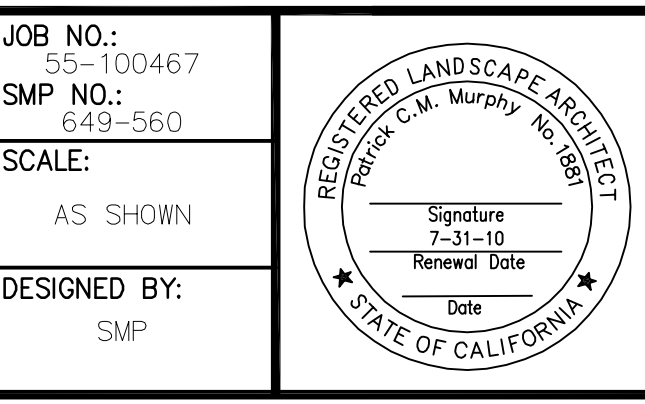

PLANS PREPARED BY:
SMP
PREPARED UNDER THE SUPERVISION OF:
PATRICK MURPHY

CITY OF SAN CLEMENTE
DEPARTMENT OF BEACHES, PARKS, & RECREATION
LA PATA PARK
LANDSCAPE CONSTRUCTION PLAN
(SPORTS AND BALLFIELD)

DRAWING NO.: LC-5
SHEET NO.: 41
OF 178